



Family Promise of Wake County

Updated March 2021



In the Beginning...

Family Promise of Wake County is an affiliate of a National Organization.

Founded in 1994 as Wake Interfaith Hospitality Network aka WHIN

We began by offering church-based emergency shelter for families experiencing homelessness in Wake County.

Since we have expanded...



Emergency Shelter

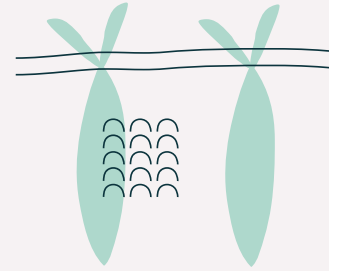

Transitional Housing

New Lease On Life

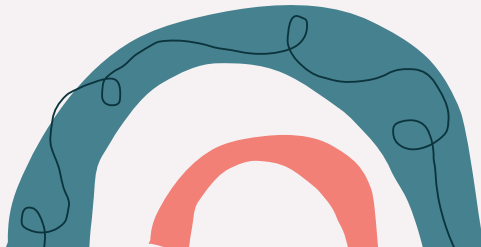

Rapid Re-housing

Emergency Shelter w/ Covid



We are currently not offering church based shelter due to Covid-19

We are currently utilizing 4 of our Transitional Housing units for shelter.

6 families currently

Max of 10





8- 12 week program

50 host congregations

2 host churches per week

Max of 18 people/10 people per church

Throughout the year we engage about 2,000 volunteers

70% of our families are successful in graduating from Emergency Shelter into permanent housing

Pre Covid-19 Shelter



Day Center



Families have access to our Day Center on Method Rd during our working hours.

The Day Center provides the families with access to:



Case Management

Showers

Personal hygiene items

Cleaning Supplies

Computers



Phones

Laundry facilities

Transportation to and from school

Mailing Address

Space to meet other service providers

Lockers for storage and safekeeping

Playroom/ TV room

Living Room & Full Kitchen



Entering Shelter



We utilize Wake County Coordinated Access for Referrals for Shelter

1. Family in need calls WCCA
2. Referral is created and prioritized
3. When we anticipate an opening we review the list of referrals to find a family

Currently Families are required to be bested for Covid-19 prior to entering or with one week of entering shelter

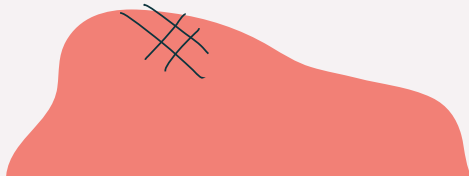
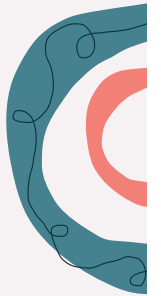

Transitional Housing

February 2011

12- 3 bedroom 3 bath units for transitional housing

Transitional housing is available to families who have successfully graduate from shelter program with us or other providers.

THP is a 9-12 month program





Application/Referral

Application for THP can be requested by any service provider. No self referrals.

Entry Requirements

Each adult family member is required to be working a minimum of 30 hours a week.

Income should be 1200 monthly

\$300 refundable security deposit



Program Requirements

Each family will pay a non-refundable monthly program fee (rent)

Escrow- each adult will make a escrow deposit of 30% of their net income



Benefits of THP

THP enables families to have a higher chance of remaining independent as they prepare to transition into permanent housing.

Case Management
Life-Skills Classes & Support Group
Referrals as needed

82% of THP families successfully move into safe permanent housing.

New Lease on Life

Partnership with Triangle Apartment Association that began in 2012

NLOL provides families that have completed THP with high-quality apartment housing at a guaranteed reduced rate for 2 years.

Families continue to continue to save in their escrow accounts and work with their case manager,.



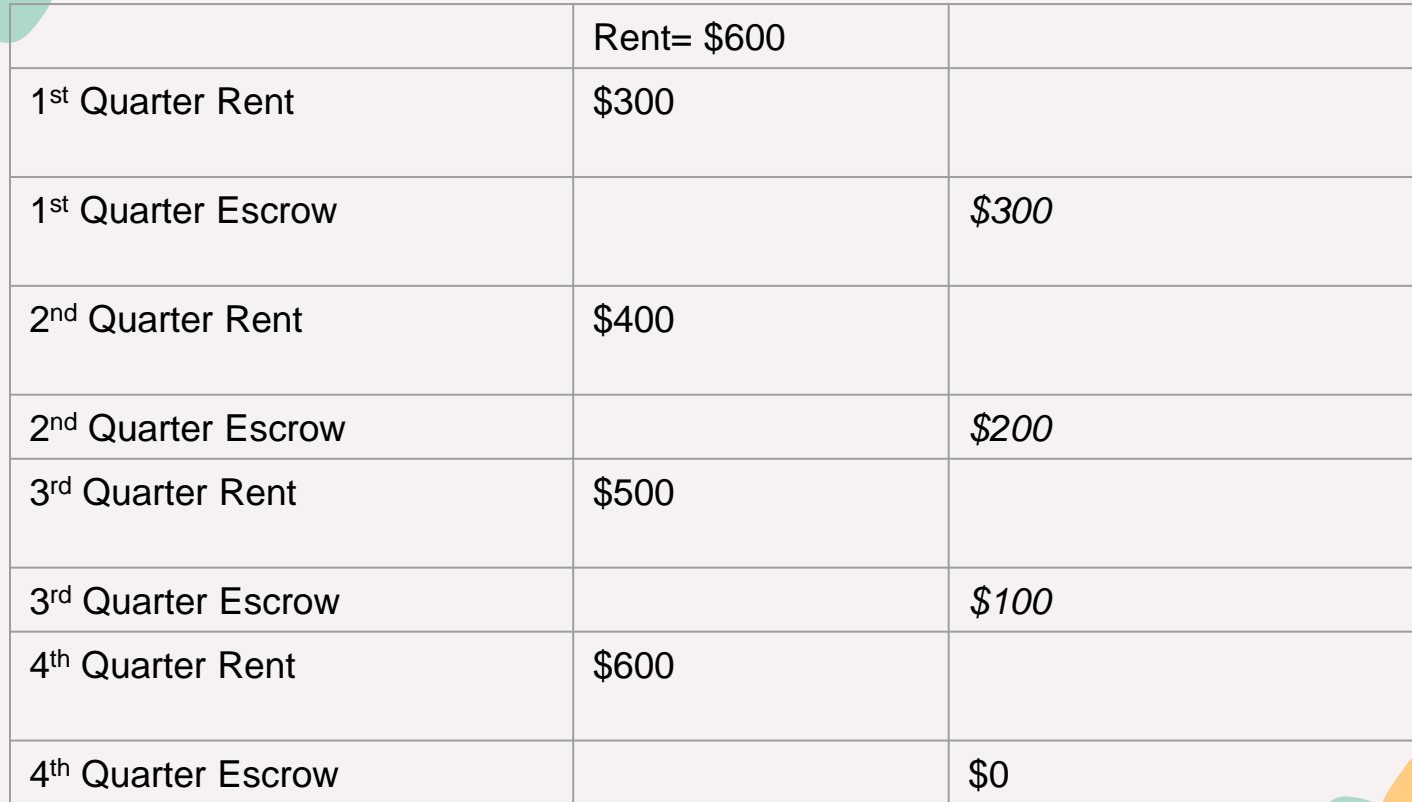

	Rent= \$600	
1 st Quarter Rent	\$300	
1 st Quarter Escrow		\$300
2 nd Quarter Rent	\$400	
2 nd Quarter Escrow		\$200
3 rd Quarter Rent	\$500	
3 rd Quarter Escrow		\$100
4 th Quarter Rent	\$600	
4 th Quarter Escrow		\$0

Rapid Rehousing

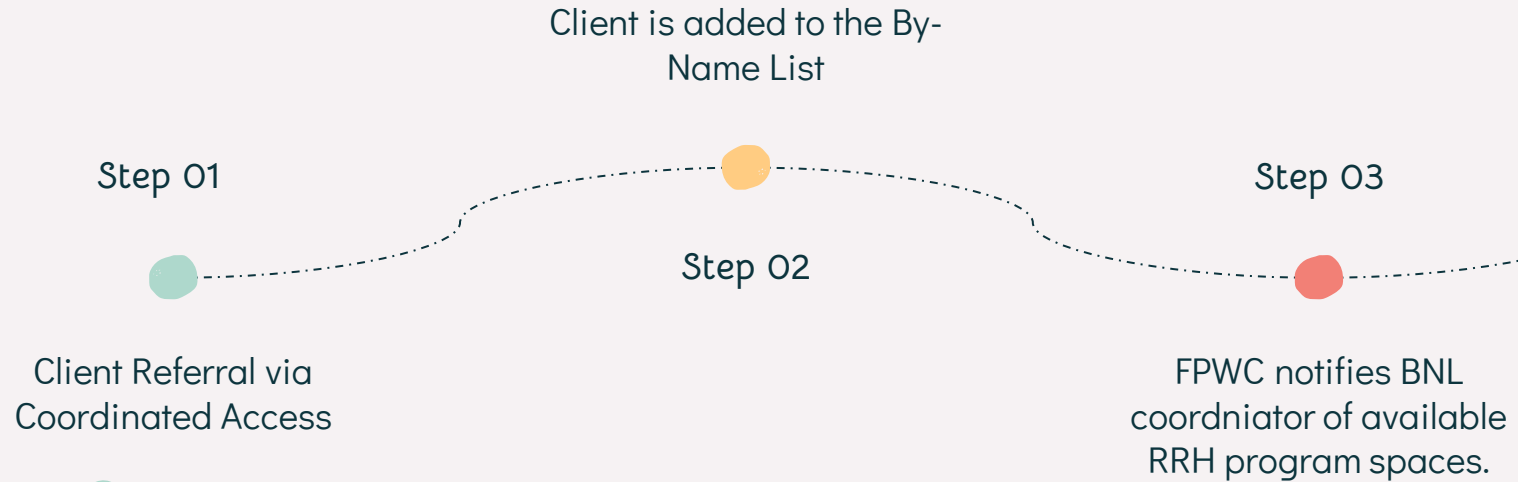

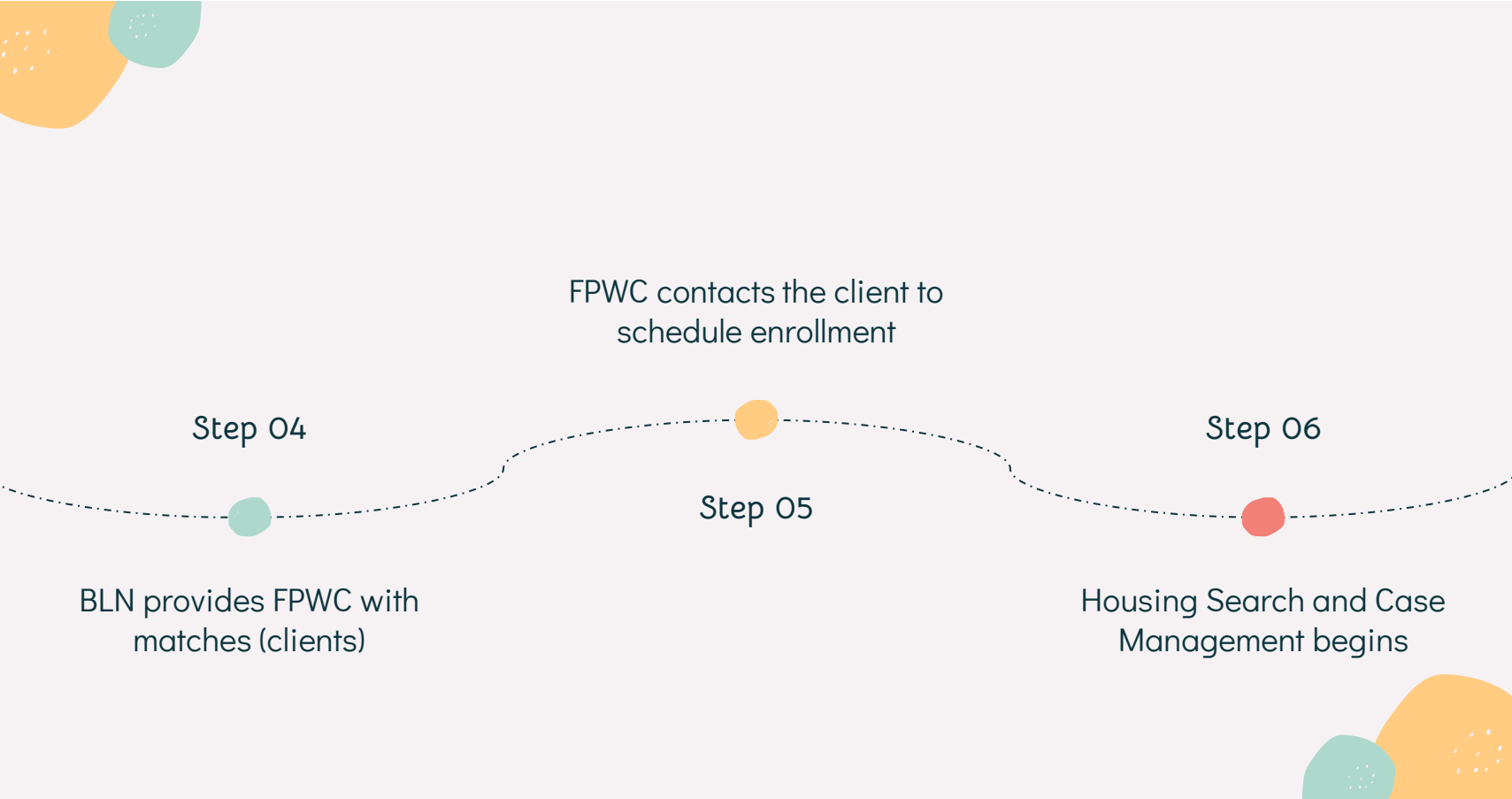

Step 04

BLN provides FPWC with matches (clients)

Step 05

FPWC contacts the client to schedule enrollment

Step 06

Housing Search and Case Management begins



Rapid Rehousing is 3 piece program

1. Housing
2. Financial Assistance
3. Support Services

Benefits:

- build good rental history,
- improve landlord/ tenant relationship skills
- access to financial assistance,
- access to a case manager to assist with referrals, budgeting, and goal planning

We have a goal of working with participant/s for the shortest time possible while still working to ensure long term stability and permanent housing.





AfterCare

Families and Participants are eligible for aftercare after exiting any FPWC program.

AfterCare offers:

- The option for continued case management
 - Access to resources and referrals
 - Enrichment and Skill Building Workshops
 - Community Meeting
- 



Contact

Ray Harris
Program Director
919.832.6024 ext 1004
promgr@familypromisewake.org

RaShawn Stanley
Case Manager
919.832.6024 ext 1002
casemgr1@familypromisewake.org

